

RELEASE 4.1

News in this release

SIGNIFIKANT

Assert -> Signifikant

The name is changed from Assert to:

Signifikant Aftermarket Information Platform

Software components will be called

- Signifikant Manager
- Signifikant Web Viewer
- Signifikant Offline Viewer

Gallery shop

Parts placed in the structure can be added directly to the order basket.

- Bolt M4x20
- Bolt M4x30
- Ballbearing 50mm
- Ballbearing 60mm
- Filter type 1
- Fan
- Filter type 2

On the left side, there is a sidebar menu with sections for "Spare parts", "Manuals" (including Safety Information, Service manual, and Operators Manual), and "Reference documentation". Under "Accessories", the same list of parts is shown with gear icons. The top navigation bar includes a search bar, a shopping cart icon labeled "Order", and a phone icon labeled "Customer support". The footer of the page contains the copyright notice "© 2017 Signifikant Svenska AB".

Part list report preview

Part list report will now have the possibility to present a preview of the part and an “add-to-order” button.

Part list report will also be paginated to cater large part list reports.

Signifikant
The aftermarket specialist

Signifikant staff user

Search

Bulletin Order Customer support

Part list report

941.1
High capacity harvester
Large Harvester)

Number	Name	Quantity	Occurrences
1581000	Pin	10	6
4634446	Pressure insert	2	1
4787537	Pin	8	1
4876112	Washer	3	2
4879516	Bolt	3	2
4879517	Screw	4	1
4879527	Bolt	8	1
4879798	Coupling	1	1
4879816	Bolt	2	1
4880357	Fire extinguisher	2	1
4899012	Bolt	8	1
4899271	Bolt	1	1
4899402	Flange half	4	1
4899415	Bolt	8	2
4899524	Bolt	1	1
4899609	Bolt	1	1
4899868	Lubricating nipple	10	5

1 2 3 4 5 6 ... 97 >

25 50 100

© 2017 Signifikant Svenska AB

Bolt
Number 4879516
\$ 1.45
- 1 + Add to order
> Used in

Order upload

The order view will allow users to upload a list of parts which will be added to the order.

Files may be selected using a normal file selector or by simply using drag and drop to drop the file in the view.

The format may be xls, cvs or xml (Signifikant's format). Custom formats may be added.

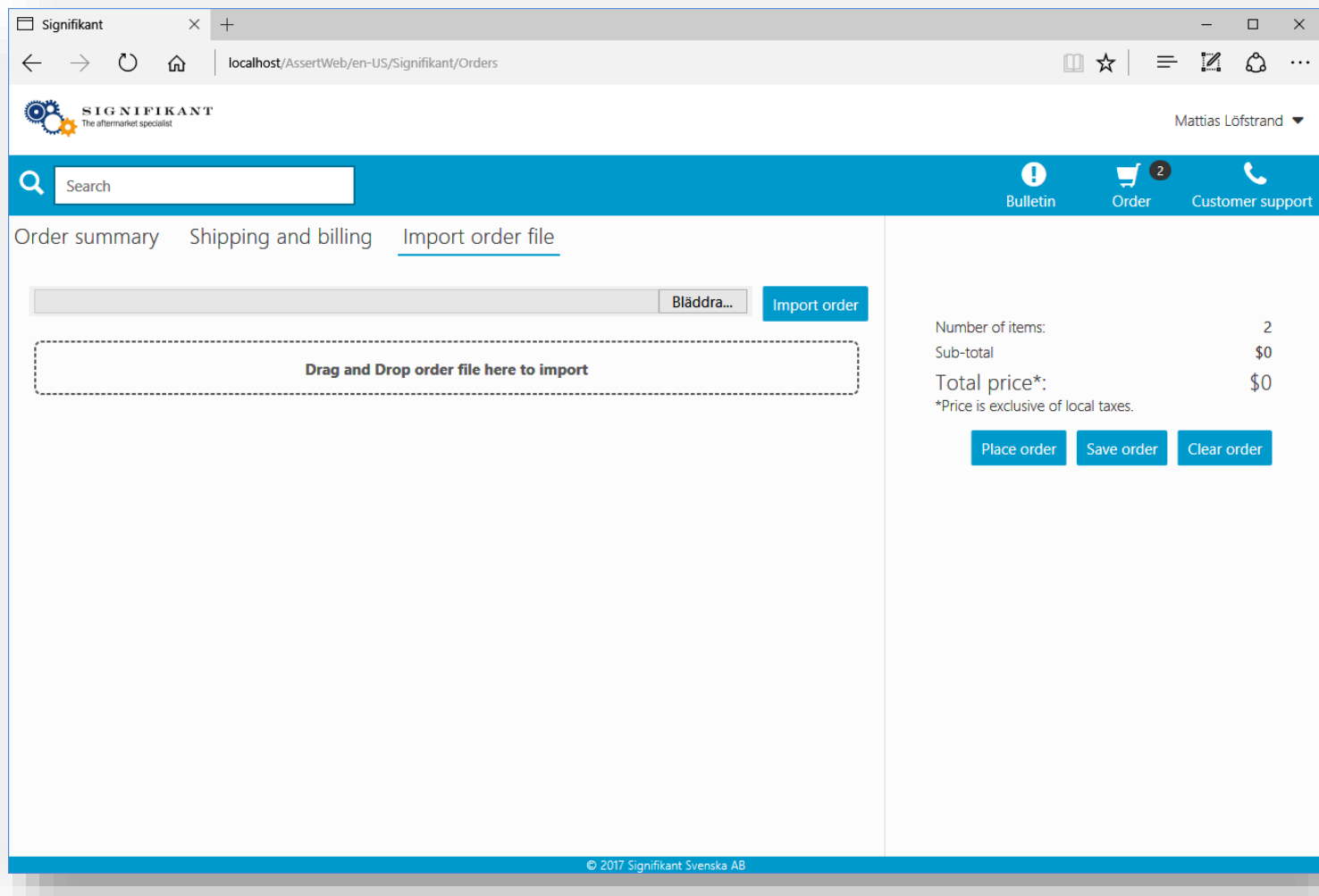

Number of items:	2
Sub-total	\$0
Total price*:	\$0

*Price is exclusive of local taxes.

Below the summary table are three buttons: "Place order", "Save order", and "Clear order". The footer of the page contains the copyright notice "© 2017 Signifikant Svenska AB".

Simpler approval of new users

When approving new users there will be more information per user to make it easier to judge if the user shall be approved.

The navigation bar includes: Users, Organization, Orders, Parts, Approve user, Settings.

The main content area features a 'Filter' input field and a table of users:

User name	First name	Last name	E-mail
malo1	Mattias	Löfstrand	m_lofstrand@hotmail.com

Form fields for user details:

- First name: Mattias
- Last name: Löfstrand
- User name: malo1
- E-mail address: m_lofstrand@hotmail.com
- Phone: (empty)
- Company name: MyCompany
- Reseller: (empty)
- Groups: Administrators, CompanyAdministrators, EndClient (selected), LoginPermission, Internal, External, Synchronize, Quotation

An 'Approve user' button is located at the bottom right of the form.

© 2017 Signifikant Svenska AB

Received orders for resellers

Resellers may now sign in and get an overview of the orders that have been sent to them under their “Orders received page”.

User name	Order sent by	Reference	PO number	PO date	OrderStatus	Order
Mattias Löfstrand	MyCompany	Mattias Löfstrand	2017-0316-095937	3/16/2017	Placed	Placed
Mattias Löfstrand		Mattias Löfstrand	2017-0315-220357	3/15/2017	Complete	Placed

Below the table, there are search filters for order date (From: mm/dd/yyyy, To: mm/dd/yyyy) and more search options (Part / Part name / PO number / 1). A "Search" button is located below the filters. The footer of the page shows the URL `http://localhost/AssertWeb/en-US/Signifikant/OrganizationOrders` and the copyright notice "© 2017 Signifikant Svenska AB".

Messages

A complete new message function now makes it a lot more clear to the end users if any entered information, e.g. in order view or when registering, is missing.

Signifikant

localhost/AssertWeb/en-US/Signifikant/Orders

Mattias Löfstrand

Search

Bulletin Order Customer support

Please wait while your order is being processed...

Order summary Shipping and billing Import order file

Number - 1 + Add

Part details	Unit price	Quantity	Sub-total
Plug Part number: 5211849	X	- 1 +	
Rubber damper Part number: 775216010	X	- 1 +	

Number of items: 2
Sub-total: \$0
Total price*: \$0
*Price is exclusive of local taxes.

Place order Save order Clear order

© 2017 Signifikant Svenska AB

Direct access to advanced search

By clicking on the magnifying glass beside the search area, the user is taken directly to the advanced search page.

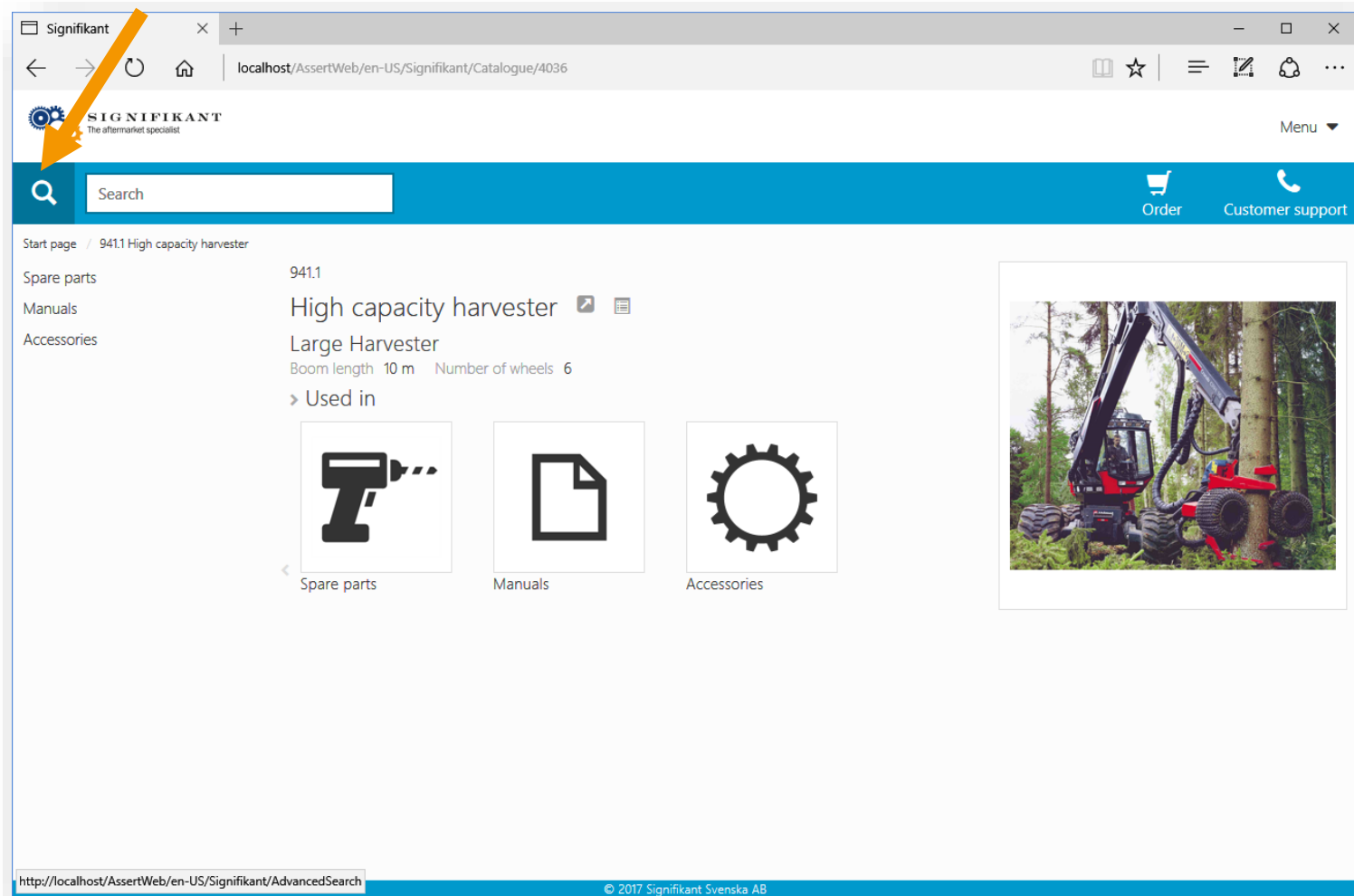

Signifikant Simplified XML

Standard installation of the Signifikant Platform will now contain import of a simplified xml format. Documentation of the format is available at Service Desk.

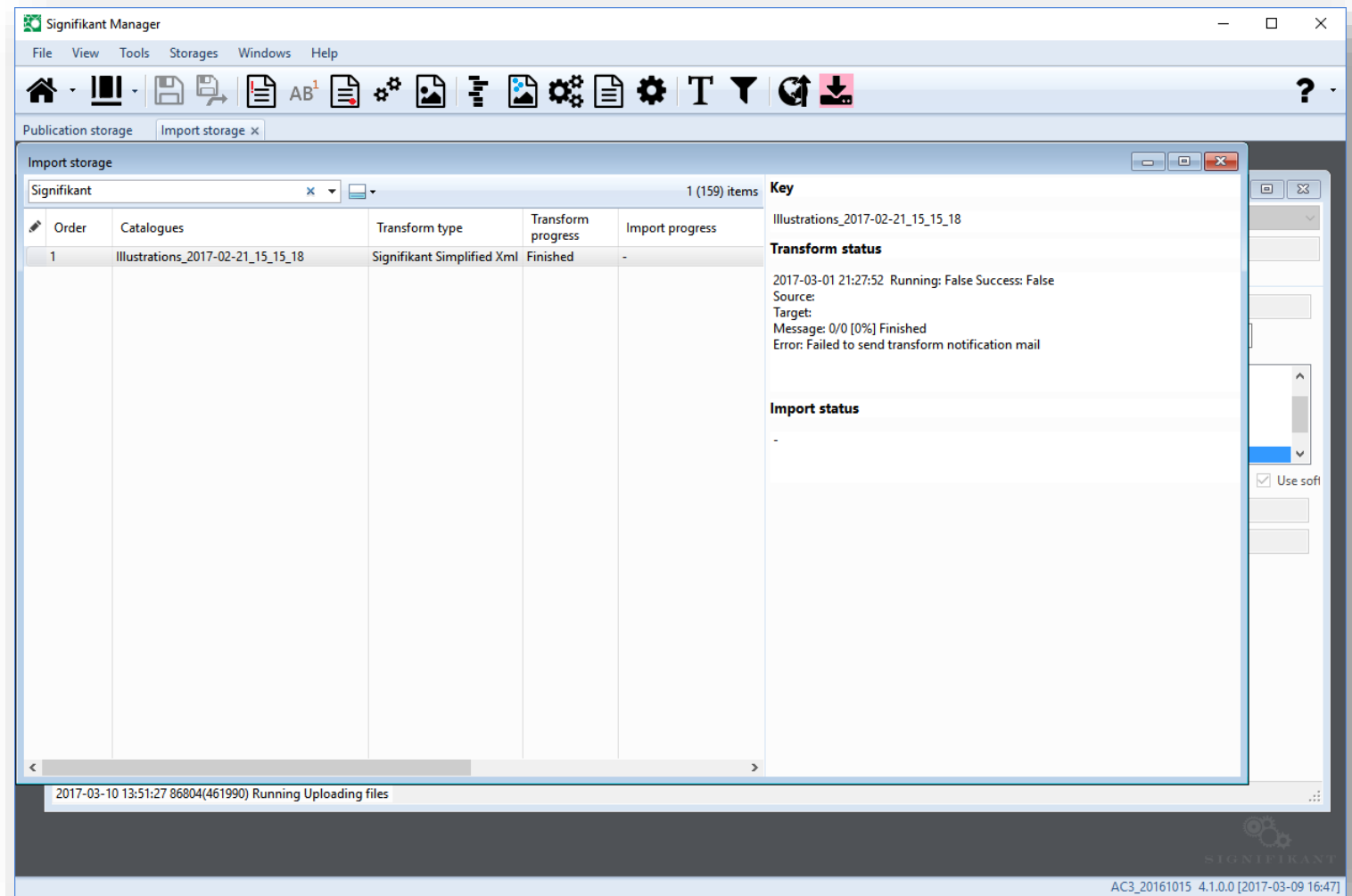

Hotspot and replacement indication in repositories

Part rows which has a hotspot in attached illustration will be marked with a bullet.

Part rows and also parts in part repository having a replacement part will have an indication of replacement being available.

Replace	Remark	Position	Note	Quantity	Quantity unit	Part number	Pa
•		1		1		4250262201	Poi
•	For Orderi...	2		1			Prc
•	↑↑	3		3		4250249900	Lar
•		4	19.1x1.6	1		0663612600	O-1
•		5		1		4250222700	Plu
•		6 (7-8)	G3/8"	1		4250249894	Ad
•		6 (7-8)	G3/8" ...	1		4250249895	Ad
•		7	15.1x1.6	1		0663612200	O-1
•	↑↑	8		1		4250249884	Ad
•		9 (10-11)		1		4250249791	Prc
•		10		1		4250249701	Prc
•		11		1		4250250100	Nu

Copy nodes

User can now copy nodes and paste the entire structure with illustrations or presentations at another place in the Manager. This will make it easier to make a new copy of a product or a structure.

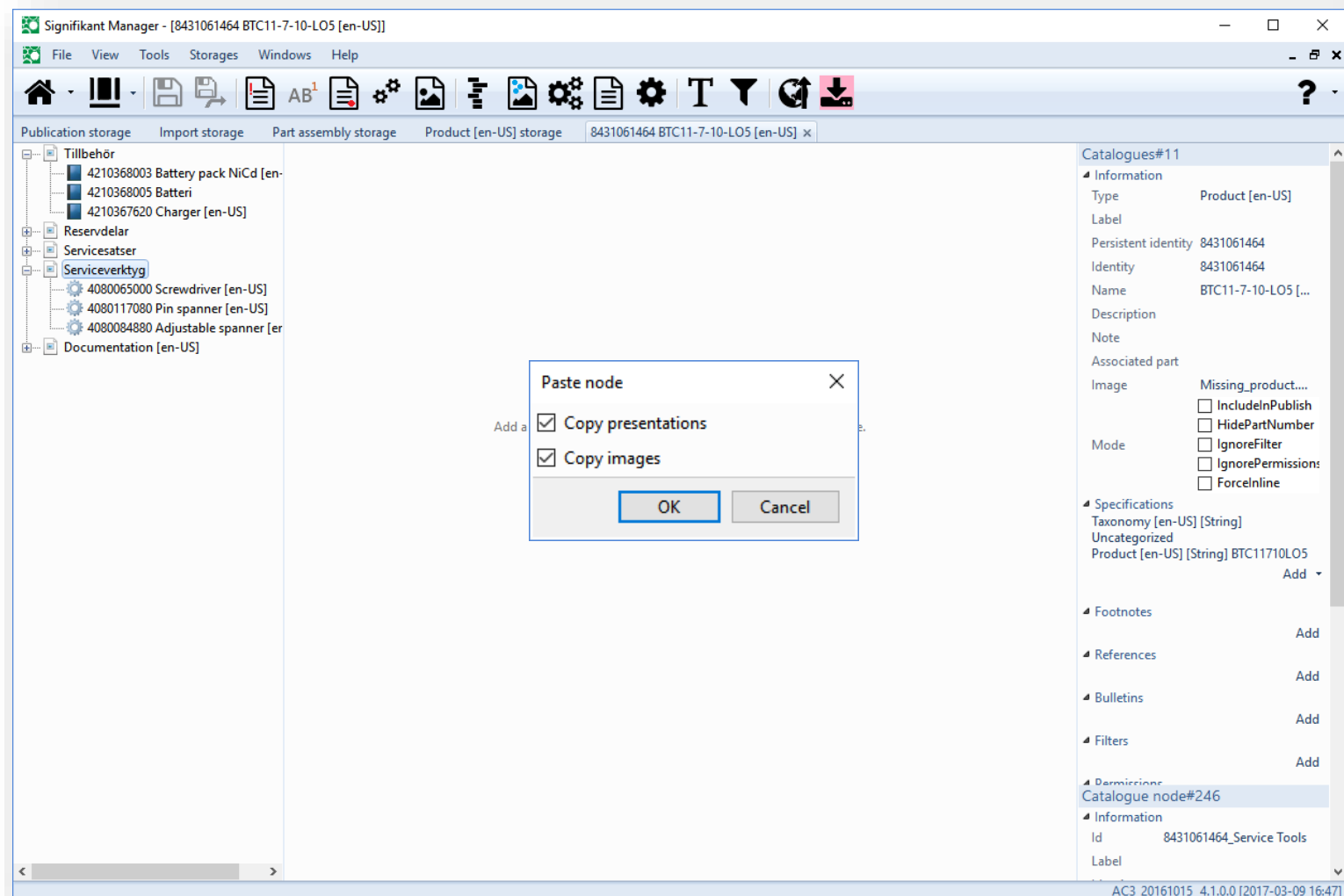

Filtering in repositories

Repositories can now be filtered on three more criterias:

- Starts with
- Match whole word
- Match case

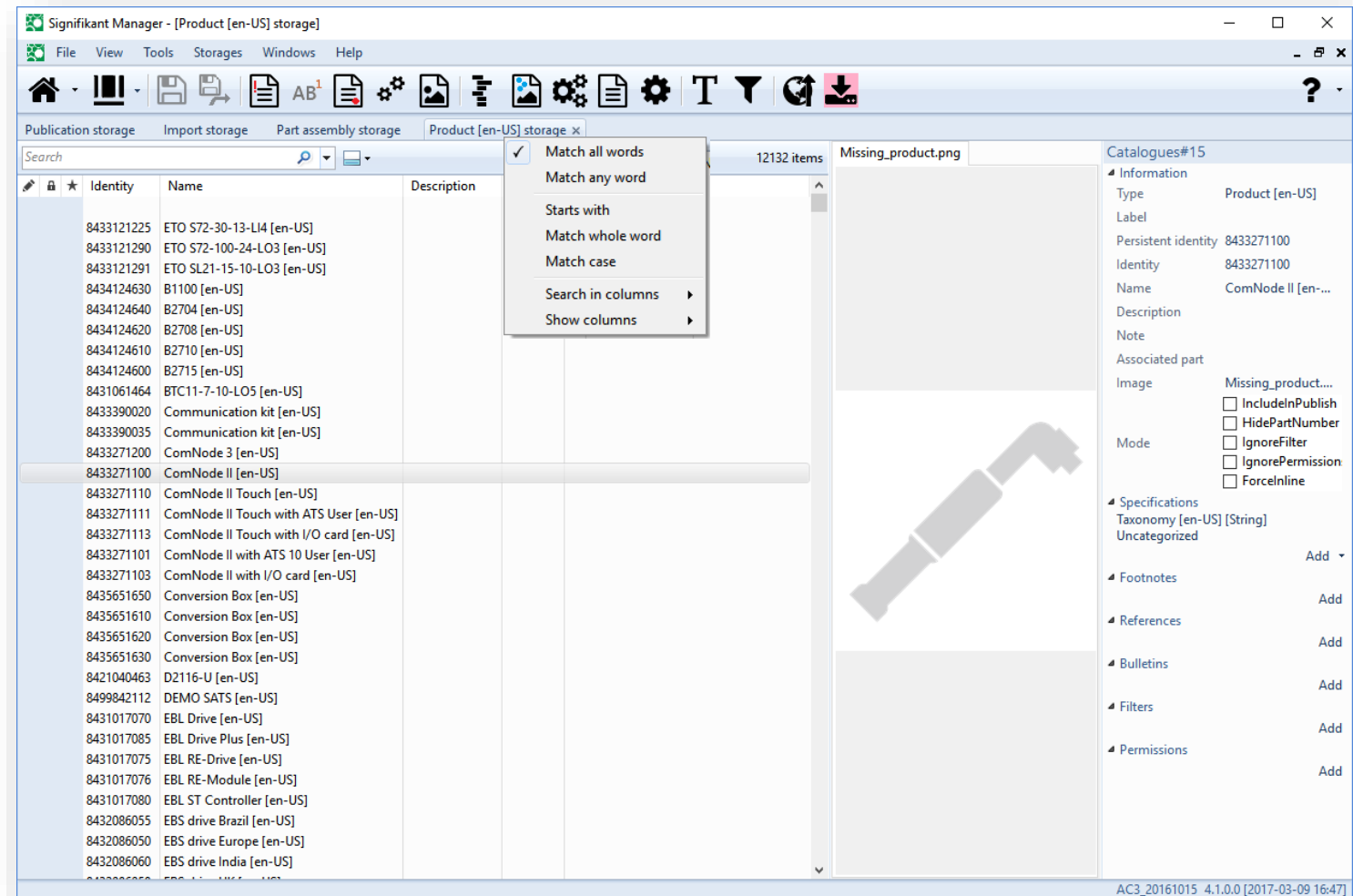

XLS imports will now allow update imports

Imports using XLS file format in the Manager previously allowed to skip or replace when importing duplicates.

With release 4.1 it will be possible to make update imports, where existing information is updated with the new information instead.

Relative references

It is now possible to create relative references. This can be used e.g. when an illustration is reused between catalogues and the hotspots in the illustration have links to nodes in the shown catalogue. The links will be relative to the position of the illustration.

**VERSION 4.1 WILL BE RELEASED
IN APRIL**